BBC

LOOK OUT! MONSTERS INSIDE!

DOCTOR WHO ADVENTURES

EVERY WEEK

TOP 10 AMAZING ENDINGS!

BRAND-NEW POSTERS!

BEHIND-THE-SCENES REGENERATION SECRETS!

WOW! DIFFERENT FACE!

NEW DOCTOR ALERT!

GET SET FOR EXCITING ADVENTURES!

CE

Magnets and stickers (ASL, MHD 7[illegible]), Hand drapes, [illegible] and mega gyros (MHL, MHD [illegible]), Glasses, [illegible] mystery glasses, [illegible] and lips (Probable Worlds, [illegible] WG, MARSBING) Not suitable for children under 36 months due to small parts, small balls and sharp [illegible] edges. CHOKING HAZARD. Do not apply stickers to surfaces that may be damaged by the removal. Please ensure that the sticker is kept away from eyes. Silver is not for consumption. Silver is [illegible] state. Do not wear food [illegible] when handling is vital for safety. Fill aquarium with clean tap water and store empty. Do not wear glasses where visibility is vital for safety, e.g. crossing the road. Magnets sticking together inside the human body can cause serious injury. Seek immediate medical help if magnets are swallowed or inhaled, ask any state. Do not apply stickers to surfaces that may be damaged by their removal. Adult supervision required. Please retain this information for future reference.

Issue 159 • 25 - 31 March 2010 • £2.99

9 771750 171982 12>

PLUS! PUZZLES! COMIC STRIP! COMPS!

Advertisement

STORM FORCE
The Lifeboats club for children

NEW CREW NEEDED

JOIN STORM FORCE TODAY AND RECEIVE ALL THIS:

- An exciting membership pack full of things to do
- 'Storm Force News' - sent to you four times a year, featuring real life rescue stories, lifeboat news, puzzles and competitions
- Your very own membership card with its own special membership number
- A new badge for every year you are a member
- All this for only £7.50

INDIVIDUAL MEMBERSHIP £7.50

Full name of new member

Address

Post code

Date of Birth

Girl ☐ Boy ☐

Purchaser's name (if different from above)

RNLI membership number (if applicable)

Address (if different from above)

Post code

Please enrol my (relationship of child) in Storm Force.

To the purchaser:

Please send me/them* the membership pack and me/them* the renewal form next year. (*Delete as necessary)

PAYMENT METHOD

Please accept my payment of

I enclose: ☐ Cheque

Please make cheques payable to the Royal National Lifeboat Institution and return to: **Stormy Stan Membership Services, Royal National Lifeboat Institution, Freepost (BH173), West Quay Road, Poole Dorset BH15 1XF**

Or please debit my (please delete as appropriate):

Master Card / Visa / Switch / Maestro / Delta

(Switch only)

Credit card number / Switch number

Expiry date / Valid from (debit cards only) / Issue No.

Name (block capitals)

Signature (s)

Date

We never give your information to other organisations. Your details will be used by the RNLI and passed to RNLI trading companies only. If you do not want to receive information about other ways to support the RNLI, tick here. ☐

Lifeboats

A charity registered in England and Wales (209603) and Scotland (SC037736). Charity number CHY 2678 in the Republic of Ireland

To find out more call: 0845 121 4999 or email: stormystan@rnli.org.uk quoting reference DW10/3

(low rate call, please ask permission from a parent or whoever pays the bill)

This week, we say goodbye to the ***Tenth Doctor*** – and have a look at his fantastic final story, ***The End of Time***. You can also find out how David Tennant regenerated into Matt Smith in our special ***behind-the-scenes*** feature! When we return next week, prepare yourself for a new Doctor and a ***brand-new look*** to your favourite magazine! We'll have everything you need to know about the new series of ***Doctor Who*** – and loads more!

The DWA team

What's inside?

PAGE 18 SECRETS!

PAGE 23 COOL COMIC!

PAGE 7 THE END OF TIME

WIN Doctor Who figures!

We've got a set of seven Time Squad figures from Character Options to give away to one reader who can find this picture of the Tenth Doctor. He's hiding because this is his last proper issue, and he doesn't want to go! For a chance to win, just tell us which page he's on!

Send entries marked **DWA159 SEARCH**, along with your name, age, address and daytime telephone number, to the address on page 12, where you will also find full terms and conditions. Or you can email your answer and details to search159@dwacomps.co.uk. Closing date: 7 April 2010.

GET IN TOUCH!

Want to write/email?
Write to: Doctor Who Adventures, BBC Worldwide, Media Centre, 201 Wood Lane, London W12 7TQ **Email:** dwa@bbc.co.uk

Want to enter a comp?
Write to: DWA159 [add competition name], PO Box 8951, Market Harborough LE16 0EF

Want to phone us?
Call: 020 8433 2165

Want to subscribe?
Turn to page 22 for a fantastic offer!
Subscription enquiries: 0844 815 0017

WE NEED YOUR HELP!

For a chance to win prizes and help us make *Doctor Who Adventures* even better, join our online reader panel and we'll send you some questions once a month.

Log on to **www.bbcmagazineinsiders.com** and sign up today!

DANGER ALE

Check out these pics from the amazing trailer for the new series of *Who*!

The specially filmed trailer shows the Doctor and Amy run into some hideous, nightmarish creatures! The time travellers will meet these monsters, and loads more like them, when *Doctor Who* returns.

1

Amy and the Doctor

2

The ground rumbles and explodes!

4

Amy looks scared!

5

The Doctor's spotted something

6

Trust this Time Lord!

8

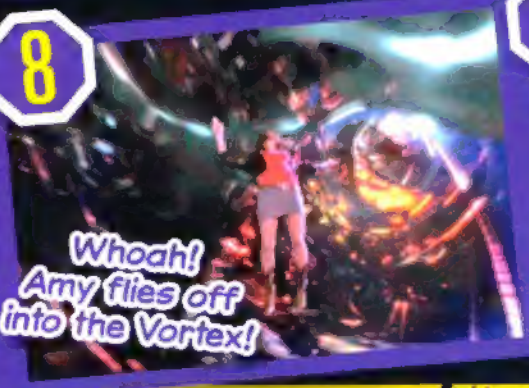

Whoah! Amy flies off into the Vortex!

9

Oh no! A Weeping Angel! Don't blink!

10

And what's this?

THE NEW ADVENTURES!

What we know about the first six stories...

EPISODE 1

The Eleventh Hour

The new Doctor meets a girl called Amy – and the TARDIS looks different on the outside!

EPISODE 2

The Beast Below

This story features horrible characters called the Smilers. Really scary! Argh!

RT!

NEW SERIES SECRETS!

3

The pair are thrown into the air!

7

He knows about fighting monsters

Look out for the trailer on BBC One and also in 3-D at cinemas showing *Alice in Wonderland*.

EPISODE 3

Victory of the Daleks

Everyone's favourite exterminating monsters return during the Second World War.

EPISODES 4 & 5

The Time of Angels / Flesh and Stone

A two-part story with scary Weeping Angels. River Song returns, too!

EPISODE 6

Vampires in Venice

Be prepared for some exciting fanged-monster danger and sword fighting in Italy. Yikes!

Be sure to check *Doctor Who Adventures* every week for special info, monster facts, behind-the-scenes secrets and posters from all these stories and more!

WOVEN WORDSEARCH

With Bloodtide and Doomfinger

(For the very last time!)

Hidden in the grid are some *Doctor Who* episode titles. See if you can find them, then tell us which one is missing for a chance to win!

F	J	O	U	R	N	E	Y	S	E	N	D	T	A	U	P
I	B	W	G	D	B	T	I	S	O	P	L	D	X	Z	O
R	N	A	A	W	E	N	Y	T	O	I	L	E	N	M	I
E	N	T	I	I	M	O	F	O	G	A	Q	N	Z	C	S
S	S	E	R	V	B	I	T	L	J	K	U	E	L	K	O
O	P	R	U	Y	G	H	D	E	B	S	R	X	H	J	N
F	R	S	H	W	C	X	A	N	B	A	R	T	U	I	S
P	A	O	M	P	M	I	O	E	I	L	H	D	L	B	K
O	E	F	R	T	B	R	G	A	N	G	N	O	R	M	Y
M	W	M	C	S	S	D	Y	R	H	T	H	C	N	K	L
P	D	A	B	N	U	J	H	T	L	I	O	T	R	X	V
E	G	R	E	L	K	W	A	H	A	S	L	O	J	T	E
I	E	S	C	G	T	Y	L	K	T	U	U	R	P	K	N
I	B	T	I	H	M	E	V	O	L	P	Y	V	E	D	X
E	Y	J	L	U	E	N	D	O	F	T	I	M	E	P	O
T	U	R	N	L	E	F	T	J	M	O	G	A	O	D	N

THIS WEEK: EPISODES

- POISON SKY
- MIDNIGHT
- NEXT DOCTOR
- TURN LEFT
- WATERS OF MARS
- PARTNERS IN CRIME
- STOLEN EARTH
- JOURNEY'S END
- END OF TIME
- FIRES OF POMPEII

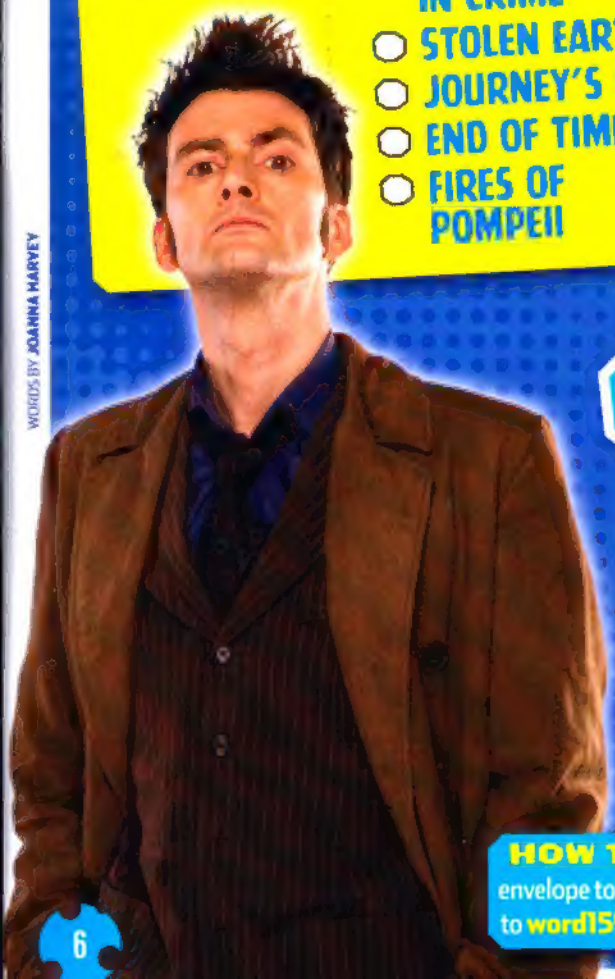

WORDS BY JOANNA HARVEY

WIN Battle Strikers!

Check out **Battle Strikers**, the only turbo-powered battling tops that are controlled by magnets! Rev up your Striker and let battle commence! **Five lucky winners** will each get **Battle Strikers Cobra and Tarantulor starter packs.** For a chance to win, tell us which episode title doesn't appear in the grid above.

HOW TO ENTER: Send your answer, name, age, address and daytime telephone number in an envelope to **DWA159 WORD, PO Box 8951, Market Harborough LE16 0EF**, or email these details to **word159@dwacomps.co.uk**. Closing date: 7 April 2010. For full competition rules, turn to page 12.

THE END OF TIME PART TWO

The Tenth Doctor takes on the Master and the Time Lords in his final battle!

ESSENTIAL INFO!

FIRST SHOWN: 1 January 2010

STARRING: David Tennant as the Doctor, John Simm as the Master and Bernard Cribbins as Wilfred Mott

ALIENS: The Vinvocci and the Time Lords

PLANETS: Earth and Gallifrey

TURN OVER FOR THE WHOLE STORY!

WHO'S WHO?

The Master has replaced everyone on Earth with himself!

Donna finds her memories of the Doctor are starting to come back!

Addams is a Vinvocci who teleports the Doctor and Wilf to her spaceship.

Rossiter is also a Vinvocci. He helps fight off the Master's missiles.

Gallifrey's Lord President, **Rassilon**, wants to bring about the End of Time!

This **mysterious woman** helps the Doctor defeat the Time Lords.

1 The final day

On Gallifrey, it's the last day of the Time War and Lord President Rassilon vows that the Time Lords will somehow escape. The Visionary says that the Doctor and Master will survive the final day, and battle against each other on Earth.

2 Donna shock

The Doctor and Wilf are the Master's prisoners. When Donna calls Wilf's mobile phone, the Master commands his duplicates to kill her. Luckily, when Donna lost her memory, the Doctor left her with a self-defence mechanism.

3 A great escape

Pretending to be a guard, Rossiter knocks out the Master and speedily wheels the Doctor away. The Doctor, Wilf and the two aliens are transported to the Vinvocci spaceship. The Doctor then blows up the teleport before the Master can come after them!

4 Falling star

The Time Lords need a link with Earth to escape the Time War, so they send a signal back through time and implant it in the Master's head when he was a child. In order to make the link physical, Rassilon sends a tiny Whitepoint Star to follow the signal. The Master soon finds it, then uses it to create a pathway for the Time Lords!

Wilf blasts the missiles

5 Dodging missiles

The Master sends the Doctor a message and boasts that he's found the Whitepoint Star. Horrified, the Doctor realises this means that the Time Lords are returning. He flies the ship back to Earth, but the Master fires dozens of missiles at him!

TURN OVER FOR MORE!

Gallifrey appears above Earth

6 Head to head

The Doctor grabs Wilf's gun and jumps out of the ship, crashing through the roof of Naismith's mansion. But he's too late! Thanks to the Master, the Time Lords have already escaped the Time War, and they've brought Gallifrey with them!

The war turned into hell. And that's what you've opened, right above Earth.

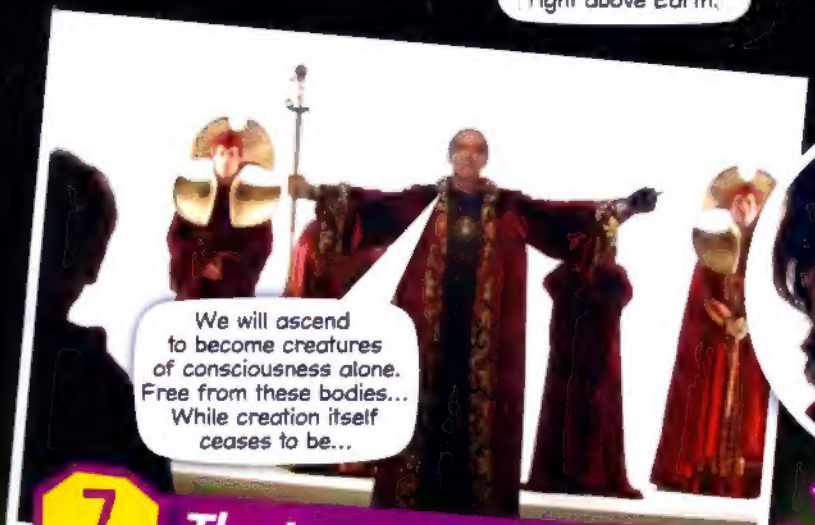

We will ascend to become creatures of consciousness alone. Free from these bodies... While creation itself ceases to be...

The Doctor recognises this woman – who is she?

7 The Immortality Gate

Rassilon turns all the humans back to normal then announces his plan to bring about the End of Time. Suddenly, a mysterious woman shows her face to the Doctor and looks at the Whitepoint Star. The Doctor shoots it, destroying the Time Lords' link with Earth.

Get out of the way!

8 He will knock four times...

The Master blasts away at Rassilon and the Time Lords all vanish! Suddenly, the Doctor hears four knocks – it's Wilf, who's become trapped inside the Gate's control booth. After letting him out, the Doctor absorbs a deadly dose of radiation.

9 Saying goodbye

The Doctor knows he's going to regenerate very soon. As a last reward for his sacrifice, he allows himself to visit his old companions before he finally staggers back to the TARDIS.

10 Time to regenerate!

The Doctor holds off regenerating for as long as he can, but at last, golden energy begins to pour from his body and a new Doctor arrives. Unfortunately, the TARDIS has been wrecked and it starts plummeting back to Earth!

This week's GOODIES

How to Train Your Dragon books!

How To Train Your Dragon

16 winners!

Which Ood appeared before the Doctor regenerated?

- A Ood Alpha
- B Ood Sigma
- C Ood Delta

HOW TO ENTER: Put your answer, name, age, address and daytime telephone number in an envelope and send to **DWA159 DRAGON, PO Box 8951, Market Harborough LE16 0EF** or email these details to **dragon159@dwacomps.co.uk**. Closing date: 7 April 2010

Who wins?

BIONICLE Stars!

10 winners!

Ten winners set of all six BIONICLE Stars and the BIONICLE book, *Makuta's Guide to the Universe*

What is the name of the Lord President of the Time Lords?

- A Rassilon
- B Rasputin
- C Ravioli

HOW TO ENTER: Put your answer, name, age, address and daytime telephone number in an envelope and send to **DWA159 BIONICLE, PO Box 8951, Market Harborough LE16 0EF**, or email these details to **bionicle159@dwacomps.co.uk** Closing date: 7 April 2010.

LEGO, the LEGO logo and BIONICLE are trademarks of the LEGO Group. © 2010 The LEGO Group.

WRITTEN BY JOANNA HARVEY

COMPETITION RULES 1. You can enter if you live in England, Wales, Scotland, Northern Ireland or the Channel Islands, unless someone who lives in your house works for the BBC or BBC Worldwide. 2. All of our competitions follow the BBC Code of Conduct for competitions – you can read this at www.bbc.co.uk/competitioncode. 3. By entering the competition, you promise to us that you have read these rules and that you will follow them. [illegible] 7 April 2010. 5. We can't include entries which arrive too late and we can't accept responsibility if your entry is lost in the post. If your entry is damaged before it reaches us, we may not be able to include it in the competition. 6. We will only use your name, address and any other details that you give us for the purpose of this competition. We won't publish them or provide them to anyone without your permission. You can read the BBC Privacy Policy at www.bbc.co.uk/privacy. 7. We will choose the winners at random from all of the right answers that we receive. 8. If you win the competition, we may use your first name and the county that you live in or your full name and age, (and a photo if you've sent one to us) in *Doctor Who Adventures* magazine. 9. We will only use your name, address and any other details that you give us for the purpose of this competition. We won't publish them or provide them to anyone without your permission. You can read the BBC Privacy Policy at www.bbc.co.uk/privacy. 10. You must only enter this competition once. We don't allow bulk entries or entries made by other people on your behalf. 11. If you win, you will receive the prize described. We won't swap the prize for cash. If there is ever a reason why we can't give you exactly the same prize, we'll give you something just as good or better instead. 12. You can find out who the winners are once the competition is over by sending a stamped envelope with your own address written on it to Competition Rules, ATTN. Rebecca Windsor, BBC Worldwide, Ground Floor, Media Centre, 201 Wood Lane, W12 7TQ. 13. If we contact you to tell you you're a winner, but you don't reply within a month, we may have to offer the prize to a runner-up or give it away in a future competition.

The Duke of Manhattan will miss you all

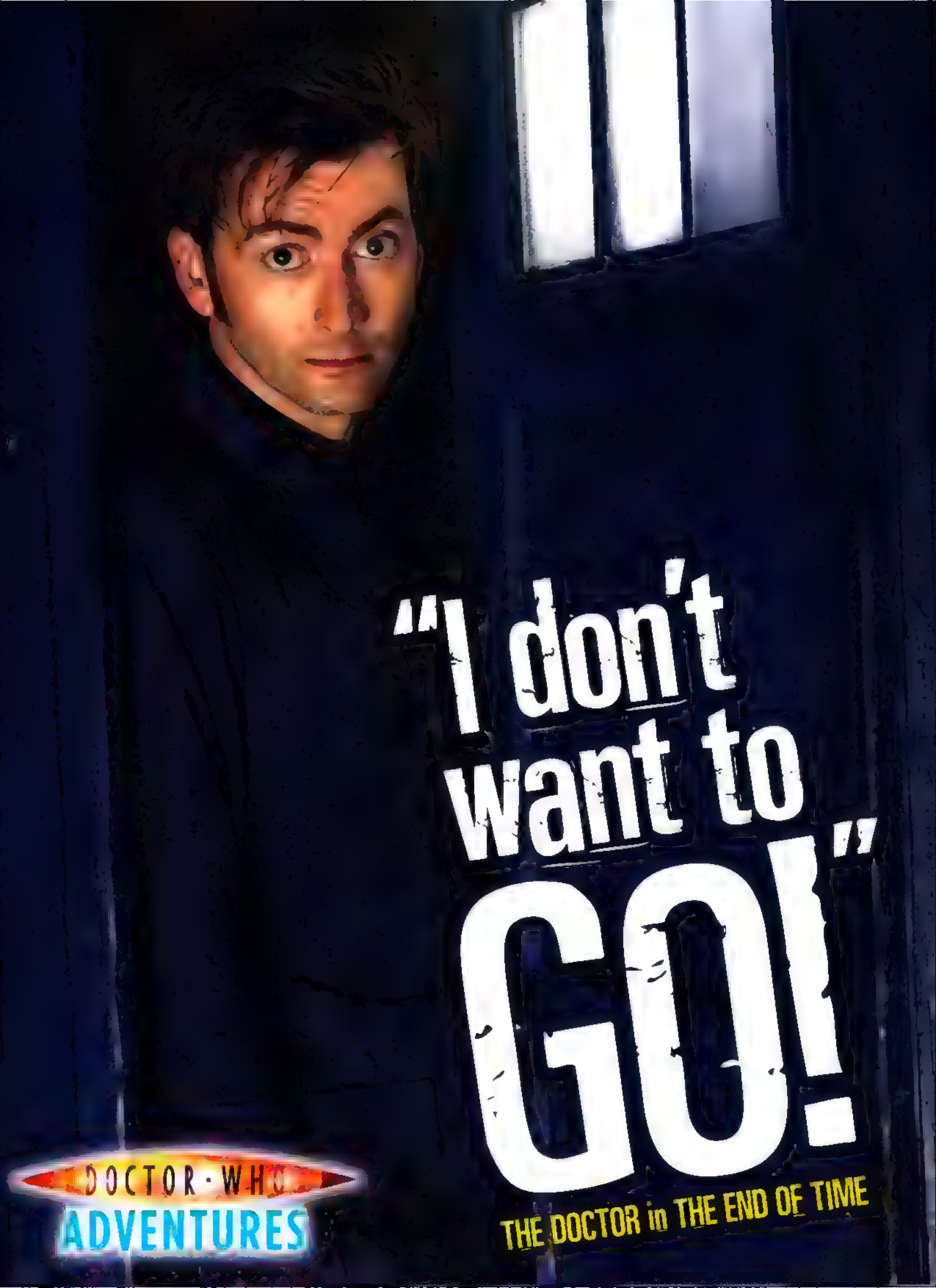
"I don't want to GO!"
THE DOCTOR in THE END OF TIME
DOCTOR WHO
ADVENTURES

This week's SEARCH

Who's WHERE?

Regeneration special!

The Doctor is trying to regenerate, but he keeps getting distracted as the TARDIS is invaded by a host of bad guys.

ILLUSTRATION AND WORDS BY CHRISTOPHER COOPER

'Ere, did he just spit at me?
This is Emergency Program 1. Blimey – it's a bit more crowded in here than it was in my day!
Why can I see a giant wasp?
Meeeew!
Moisturise me!
I should probably do something about those flames, but I'm feeling a bit dry
YOU KEEP DALEK CAAN DISTRACTED AND I'LL STEAL HIS TIME-TRAVEL TECHNOLOGY.
Burn with me.
And another thing, that Dalek Caan got a bigger trailer than me!

DOCTOR WHO
ADVENTURES

"Stop this at ONCE!"

DAVROS in JOURNEY'S END

TIME TO CHANGE

Here's how the *Who* crew turned David Tennant into Matt Smith

David was asked to stand completely still on two tape marks on the floor. He was then filmed against a green background. Next, Matt had to stand in the exact same place for his first scene. The two recordings were mixed together so that David transformed into Matt!

DID YOU KNOW?

David said that it was "torture" to see Matt walk into the TARDIS wearing his suit!

DARREN McGETT

Real explosion

The effects were a mixture of real explosions and some computer wizardry. There were lots of safety people on set because of fires and parts of the TARDIS blowing up!

With added effects

David got some bits in his face when the TARDIS exploded, but he didn't say anything because the effect was so complicated! Matt nearly swallowed some TARDIS dust – if you look closely at the scene, you'll see him spit it out!

Before

After

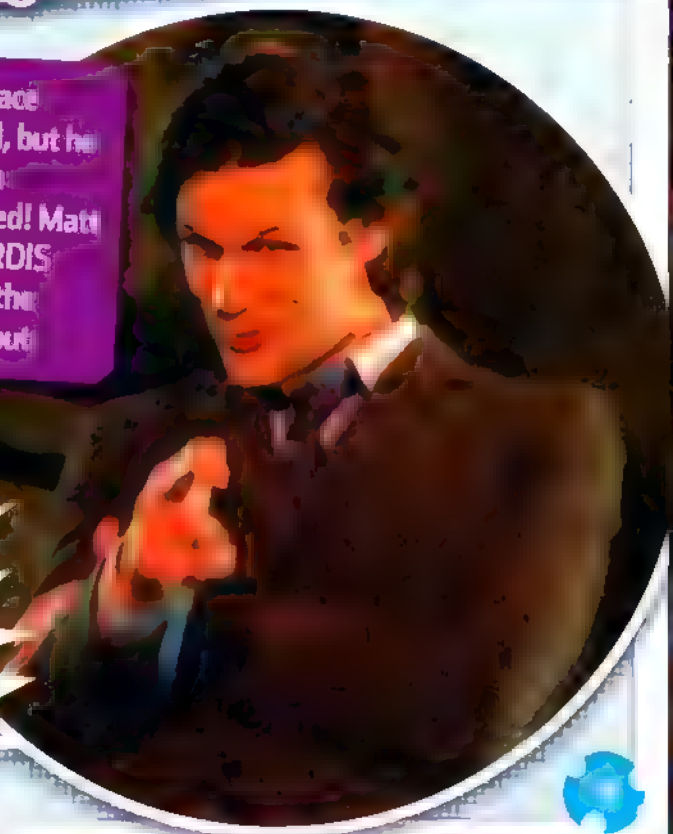

There have been some brilliant farewells in Doctor Who – here are our faves!

TOP 10 AMAZING ENDINGS

10 Death of Davros?

The Doctor tried to rescue Davros from the burning Dalek Crucible, but Davros refused to go and was last seen disappearing into the flames.

9 Cassandra

8 Jenny's alive!

Everyone thought the Doctor's daughter, Jenny, was dead – until she started breathing again and headed off into the stars in search of adventure!

7 Doing her duty

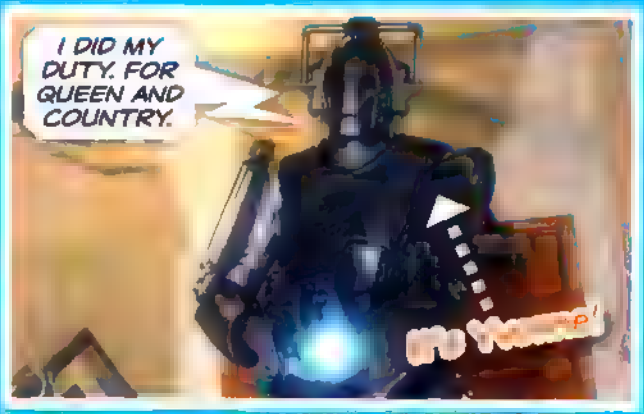

6 Dalek destroyed

The first time Rose met a Dalek, she felt sorry for it – until it went on a killing spree! In the end, it destroyed itself because it thought it was the only Dalek left.

5 Taking off

[illegible]

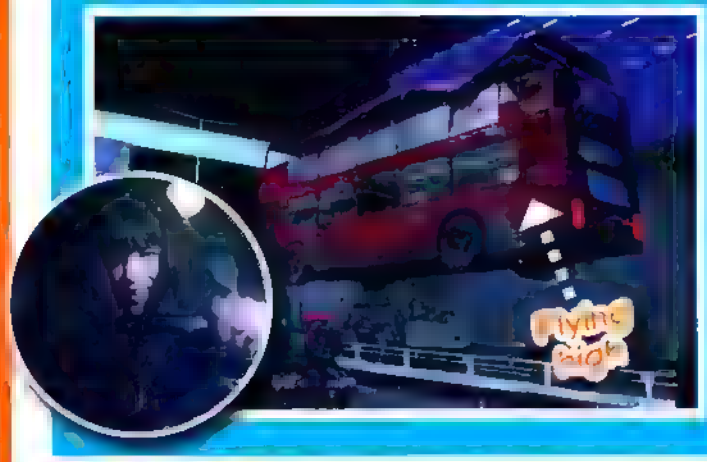

4 Goodbye, K-9

K-9 knew the only way to defeat the Krillitane was by blowing himself up. The Doctor said a sad farewell to the brave metal mutt.

3 Saved

[illegible]

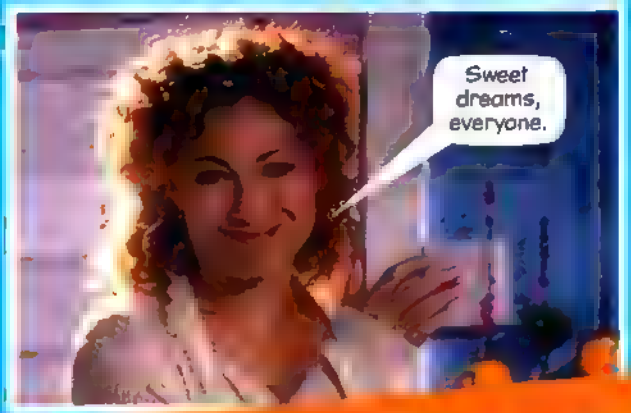

2 The Face of Boe

The Face of Boe gave his life force to save the people of New New York but, before he died, he revealed a great secret to the Doctor.

1 Time to go

The Tenth Doctor's farewell was the most spectacular of all. After visiting each of his old companions, he returned to the TARDIS and started to regenerate.

SUBSCRIBE TODAY!

Save over 40%!

Doctor Who Adventures **magazine is the essential weekly read for all young *Doctor Who* fans. When you subscribe, not only will you have the magazine sent directly to you every week, but you will also save on the cover price, paying only £16 every 3 months, a saving of 40% by Direct Debit only.**

Pay only £1.25 per issue!

3 EASY WAYS TO SUBSCRIBE

Yes, I would like to subscribe / send a gift subscription to *Doctor Who Adventures* by Direct Debit £16 every 3 months (every 13 issues). Discount saving of 40% off the cover price – equivalent to £1.25 per issue! **DWP0310**

WHO'S PAYING?

Title First name

Surname

Email

Address

Postcode Daytime tel

WHO'S RECEIVING THE MAGAZINES? (If different)

First name

Surname

Address

Postcode Date of birth

PAYMENT DETAILS Please complete the Direct Debit mandate below

BBC

Send completed forms to:
Doctor Who Adventures,
PO Box 279, Sittingbourne,
Kent ME9 8DF

DOCTOR WHO
LUCKY HEATHER
THE TENTH DOCTOR'S UNTOLD STORIES
Midnight, and London's Science Museum is all but deserted – except for Heather McCrimmon, an old friend of the Doctor's...
My luck isn't holding out against this meteorite superbrain!
SMAAASSSSSSHH
... And something alien!

HREEEEEE
SMASHHHH
KLOMP
The alien microbes inside are using a psychic signal to create a body out of museum exhibits. I have to block it.
Easier said than done!
Story CHRISTOPHER COOPER
Art JOHN ROSS
Colours ALAN CRADDOCK

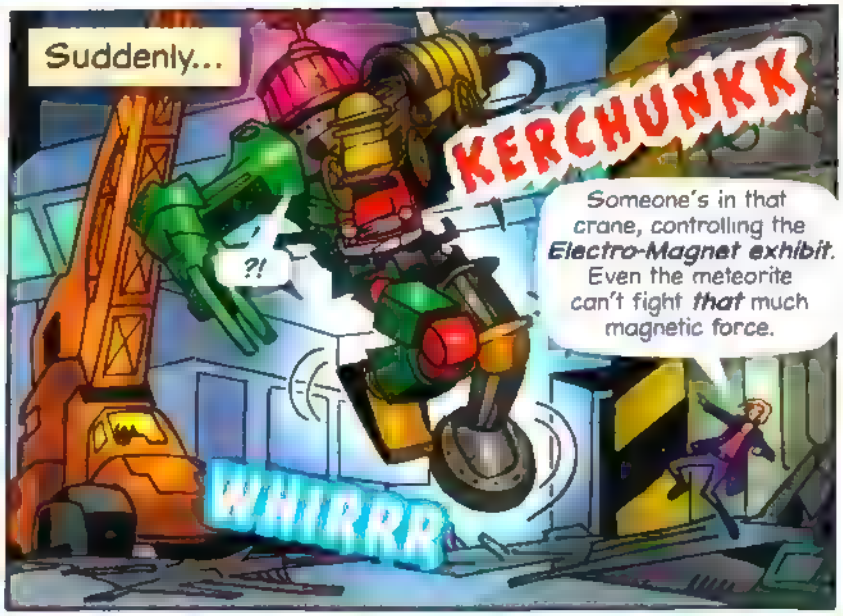
Suddenly...
KERCHUNKK
?!
Someone's in that crane, controlling the Electro-Magnet exhibit. Even the meteorite can't fight that much magnetic force.
WHIRRR

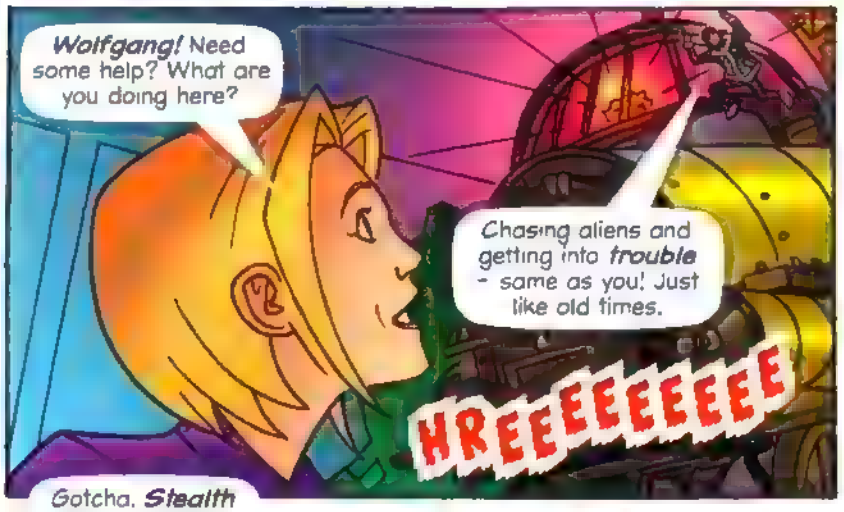
Wolfgang! Need some help? What are you doing here?
Chasing aliens and getting into trouble – same as you! Just like old times.
HREEEEEEEEE

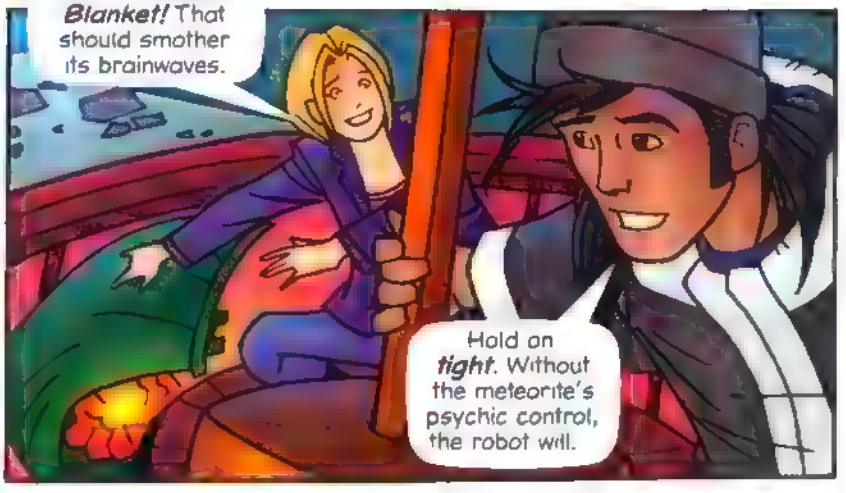
Gotcha. Stealth Blanket! That should smother its brainwaves.
Hold on tight. Without the meteorite's psychic control, the robot will.

... Go to pieces!
Great to see you, by the way – and not just because you saved me from getting squished by a bric-a-brac alien.
CRASSHHHHHHH

Soon...
So you're back on Earth now? When was the last time you saw the Doctor?
About four years ago. Funny story – there was a Mozhtratta, a load of Vortex radiation and a severe danger of me being reduced to atoms. I had to stay behind
Oh, bad luck! But it looks like you're still keeping busy – and so am I!

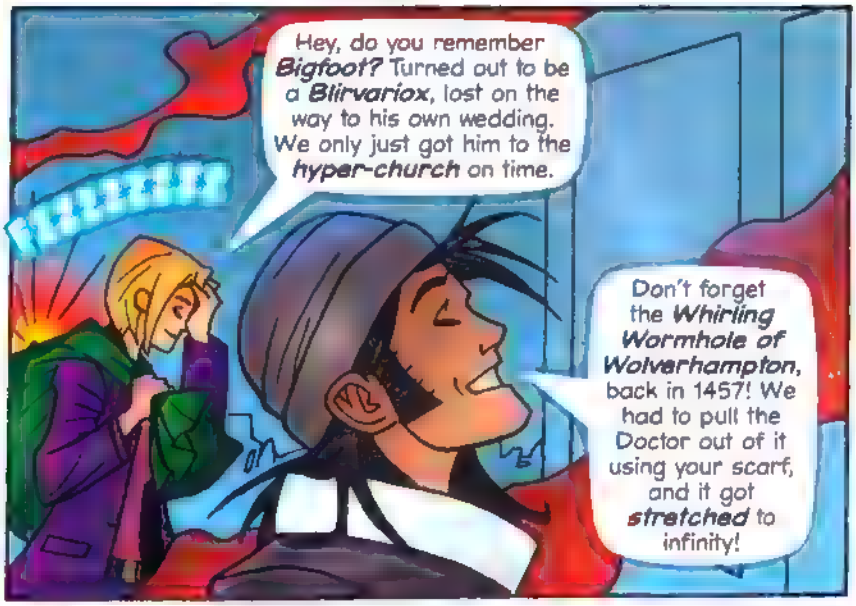
Hey, do you remember Bigfoot? Turned out to be a Blirvariox, lost on the way to his own wedding. We only just got him to the hyper-church on time.
Don't forget the Whirling Wormhole of Wolverhampton, back in 1457! We had to pull the Doctor out of it using your scarf, and it got stretched to infinity!

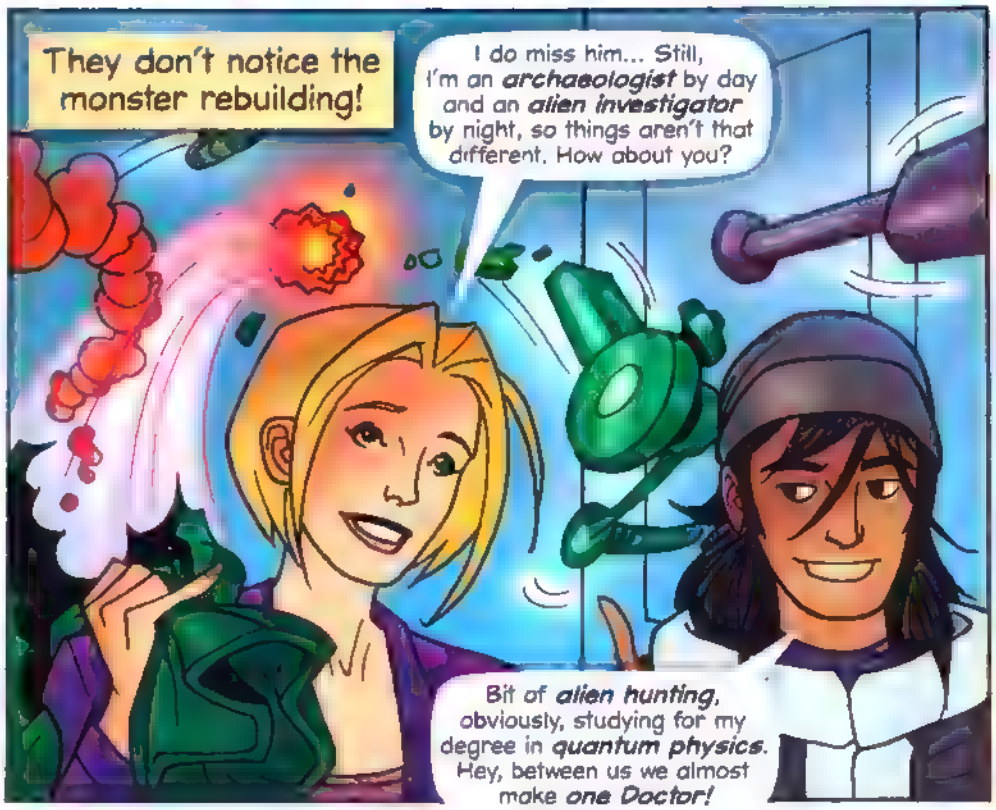
They don't notice the monster rebuilding!
I do miss him... Still, I'm an archaeologist by day and an alien investigator by night, so things aren't that different. How about you?
Bit of alien hunting, obviously, studying for my degree in quantum physics. Hey, between us we almost make one Doctor!

HREEEEEEEEE
Almost – but not quite!
Run! Let's hide in the space exploration gallery.

FWOOOOOM
Look out, it's following. Only now it's got a missile launcher.
Quick! Into that moon crater

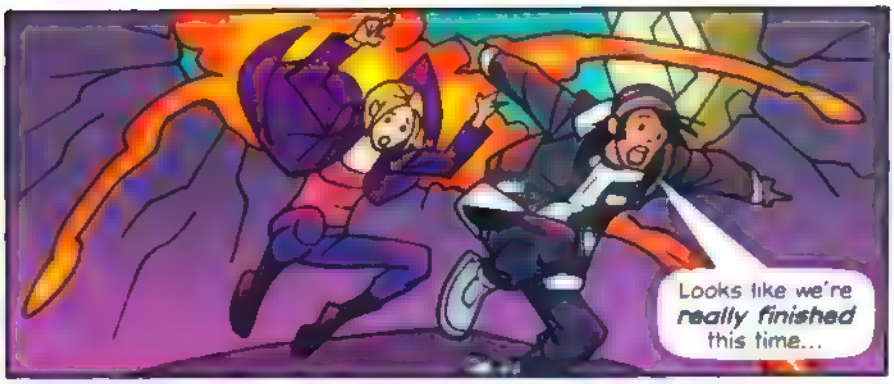
Looks like we're really finished this time...

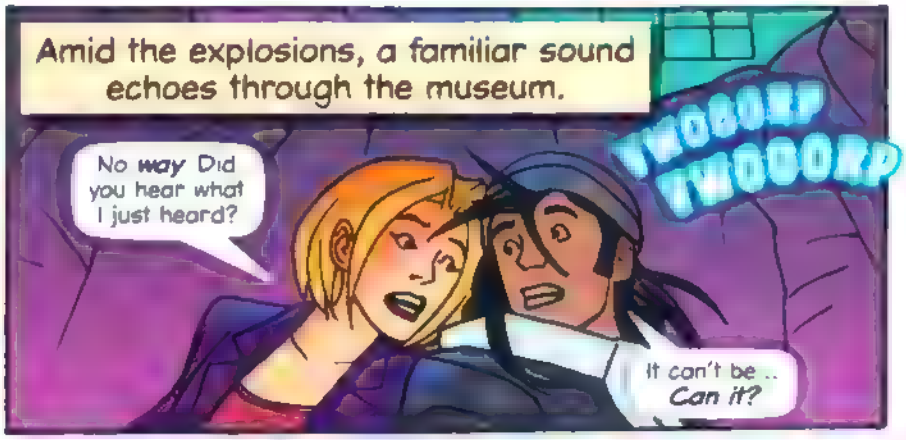
Amid the explosions, a familiar sound echoes through the museum.
TWOOOOP TWOOOOP
No way Did you hear what I just heard?
It can't be .. Can it?

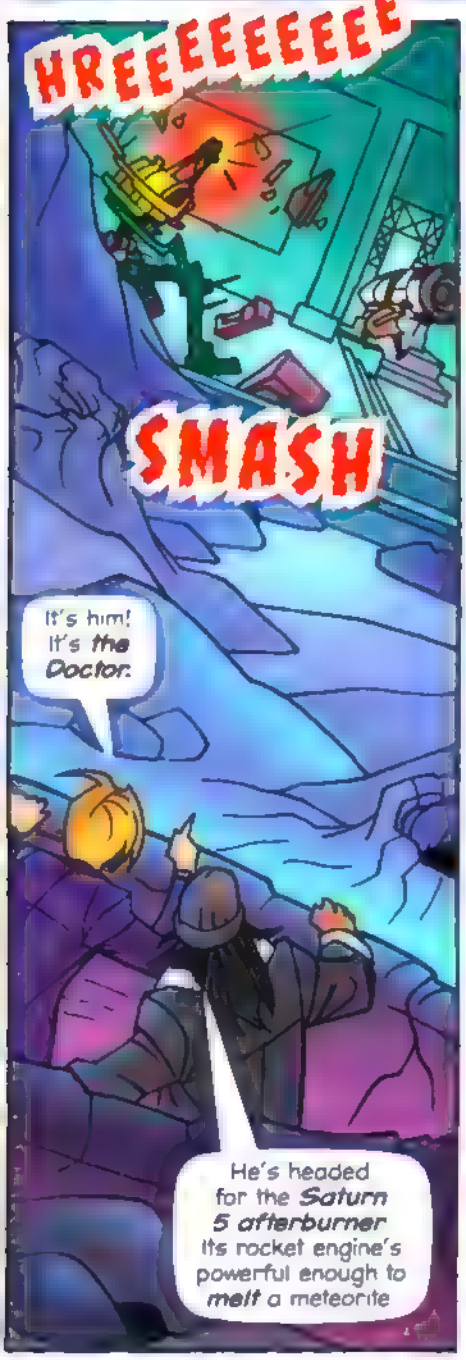
HREEEEEEEEE
SMASH
It's him! It's the Doctor.
He's headed for the Saturn 5 afterburner. Its rocket engine's powerful enough to melt a meteorite

But the rocket's a museum piece. There won't be a drop of fuel left in it.
Look – he's got a Mezon Energy Marble. It could power up those engines in no time
DANGER
FUEL VALVE

VREEEEEEEE
The Doctor ignites the engine, firing a blue jet at the meteorite monster.
AIEEEEE!
WHOOOOOOOSH

Direct hit! That meteorite is mincemeat... But so is the museum. How are we going to explain that?
Saved twice in one day. Lucky Heather!

Good job you turned up when you did, Doctor. Doctor...?
What's wrong? Where are you going?

What was that all about?
VWOOORP
VWOOORP
I think he was saying goodbye.

DOCTOR WHO
ADVENTURES
"Hello, DAD!"
JENNY in THE DOCTOR'S DAUGHTER

UP CLOSE

These creatures have made you under the magnifying glass. Can you identify them all?

1

2

3

4

5

6

Ood ☐ Hath ☐ Davros ☐

Cyberman ☐ Dalek ☐ Judoon ☐

DOUBLE TROUBLE

Look at these pictures of Donna. Two are the same size – but which are they?

My two answers are ☐ and ☐

A

B

C

D

E

F

G

H

JOANNA HARVEY

parallel pictures!

These two pictures might look identical, but the second one has five differences. Can you spot them all?

1

2

ANSWERS:

EVERY WEEK!

NEXT WEEK IN

DOCTOR WHO ADVENTURES

NEW LOOK!

FREE TARDIS CLOCK

On sale THURSDAY 1 APRIL

WIN A LIFE-SIZE DALEK

Collect your first token!

PLUS

NEW MONSTERS

NEW DOCTOR

NEW SCARES

BBC FREE! FANTASTIC TARDIS CLOCK

WIN! YOUR OWN DALEK!

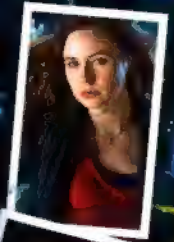

DOCTOR WHO ADVENTURES

DOCTOR WHO ADVENTURES

Contact **Doctor Who Adventures**

Write: BBC Worldwide, Media Centre, 201 Wood Lane, London W12 7TQ

Email: dwa@bbc.co.uk

Don't forget to include your name, age, address and phone number! If you write to us, always send everything in a sealed envelope.

Want to subscribe?

Enquiry number – 0844 844 0260

Order number – 0844 815 0017

Full UK annual subscription – £107.10

All other enquiries: 020 8433 2165

THE TEAM *and their fave character from a Tenth Doctor story*

EDITOR **Moray Laing**
The Doctor himself

DEPUTY EDITOR **Paul Lang**
Yvonne Hartman – I could watch Army of Ghosts every day. And often do.

SENIOR ART EDITOR **Nikki Davies**
Captain Jack

PRODUCTION EDITOR **Liza Millett**
Donna Noble

DESIGNER **Melanie Caine**
Wilf

EDITORIAL DIRECTOR **Corinna Shaffer**
GROUP EDITOR **Samantha Robinson**
GROUP ART DIRECTOR **Terry Hewitt**
GROUP PRODUCTION EDITOR **Carolyn Coward**
GROUP MARKETING MANAGER **Helen Joubert**
SENIOR MARKETING EXECUTIVE **Abigail Peak**
BUYING MANAGER **Jane Eastes**
COVERMOUNT BUYER **Preeya Nagar**
CIRCULATION MANAGER **Zoe Heime**
MANAGEMENT ACCOUNTANT **Richard Field**
GROUP PRODUCTION MANAGER **Koli Pickersgill**
PRODUCTION **Emma Purdy, Lara Onwordi**
GROUP ADVERTISING MANAGER
Claire Stidwell 020 8433 3722

MANAGING DIRECTORS, BBC CHILDREN'S MAGAZINES
Jaynie Bye, Toni Round
CIRCULATION DIRECTOR **Chris Gadsby**
FINANCE DIRECTOR **Kevin Langford**
DEPUTY MANAGING DIRECTOR **Nicholas Brett**
MANAGING DIRECTOR, BBC MAGAZINES **Peter Phippen**

EDITORIAL ADVISORS: **Damian Kavanagh** (Controller, CBBC); **Gillian Scothern** (Executive Editor BBC Children's); **Anna McCleery** (Editor, Switch); **Tim Holmes** (Course Director, Magazine Journalism, Cardiff University); **Claude Gauci** (Associate Head, Servite School); **Becca Connor** (Participation Producer, Southbank Centre)

CONTRIBUTORS: **Joanna Harvey, Darren Scott** (WORDS) **Chris Swales** (DESIGN)

THANKS TO: **Rahela Begum, Bethan Britton, Claire Cordingley, Gemma Diaper, Karen Gillan, Ian Grutchfield, Dan Hall, Toby Hicks, Kerry Monighan, Luke Morrison, Steven Moffat, Jo O'Leary, Susan Palmer, Edward Russell, Gary Russell, Tom Spilsbury, Michael Stevens, Alex Thompson, Dave Turbitt, Kate Walsh, Peter Ware, Piers Wenger, Beth Willis, Rebecca Windsor and the cast and crew of *Doctor Who*!**

BBC

DOCTOR WHO ADVENTURES is published every week by BBC Magazines, a division of BBC Worldwide Ltd, Media Centre, 201 Wood Lane, London W12 7TQ. BBC Magazines is owned by the BBC and our profits are returned to the BBC for the benefit of the licence-fee payer. Reprographics by BBC Worldwide. Printed by Polestar, Colchester.

© BBC Worldwide Ltd 2010. All rights reserved.

DOCTOR WHO ADVENTURES is printed on UPM Star Gloss 80gsm produced by UPM/KYMMENE from the Kaukas mill, Finland. It is elementally chlorine free and coated with kaolin from from Brazil or America. BBC Magazines is working to ensure that all of its paper is sourced from well-managed forests. This magazine can be recycled for use in newspapers and packaging.

Stand back as *Doctor Who Adventures* starts to glow... The regeneration is beginning... Whoosh!

recycle

ADVERTISEMENT

Discover what true legends are made of.

THE ADVENTURES OF MERLIN

Two new novels available now.

SPENCER

FREMANTLEMEDIA ENTERPRISES

www.merlin-books.co.uk

© 2008 SHINE LIMITED.
LICENSED BY FREMANTLEMEDIA ENTERPRISES.
www.bbc.co.uk/merlin

PRESS RELEASE – Friday 26 March

READY FOR CHANGE?

This week **Doctor Who Adventures** checks out the amazing 3-D trailer for the new series of Doctor Who. **PLUS** find out some sneaky secrets from the first six episodes!

We go behind the scenes with the Who crew to find out how they filmed David Tennant regenerating into new Doctor, Matt Smith.

Take a look back at the Tenth Doctor's final battle in this week's story guide. Rediscover the friends, the foes and the final moments before the regeneration began!

All this, and…

- Bumper gift pack with **TWO** great gifts
- Top 10 amazing endings!
- Brilliant final comic strip for the Tenth Doctor!
- Three fantastic posters
- **Subscription offer** – subscribe today and save over 40%

Issue 159 of *Doctor Who Adventures* magazine is out Thursday 25 March, price £2.99

This e-mail (and any attachments) is confidential and may contain personal views which are not the views of the BBC unless specifically stated. If you have received it in error, please delete it from your system. Do not use, copy or disclose the information in any way nor act in reliance on it and notify the sender immediately.

Please note that the BBC monitors e-mails sent or received. Further communication will signify your consent to this

This e-mail has been sent by one of the following wholly-owned subsidiaries of the BBC:

BBC Worldwide Limited, Registration Number: 1420028 England, Registered Address: BBC Media Centre, 201 Wood Lane, London, W12 7TQ
BBC World News Limited, Registration Number: 04514407 England, Registered Address: BBC Media Centre, 201 Wood Lane, London, W12 7TQ
BBC World Distribution Limited, Registration Number: 04514408, Registered Address: BBC Media Centre, 201 Wood Lane, London, W12 7TQ